

# HORN OF PUENTE

1ST Eb ALTO SAXOPHONE  
(FLUTE, SOPRANO SAX)

GORDON GOODWIN (ASCAP)

LATIN CHA-CHA  
TO FLUTE 8

1. 2. 2.

19 13 2 35 7 FLUTE

44

LAY BACK

60

84 SONGO FEEL

SOPRANO SAX

112 113 114 115

116 117 118 119

120 121 122 123

124 125 126

127 PLAY 1ST TIME ONLY -----, SKIPS. ON CUE

127 128 129 130

131 132 133 134

135 136 137 138

139 140 141 142

143 144 145 146

1. 2.

147 148 150 151

152

152 153 154 155

156 157 158

159 160 161

162 163 164

165

165 166 167 168

169 170 171 172

173 174 175 176 *CRESO.*

177 178 179 180

As recorded by Gordon Goodwin's Big Pink Band

# HORN OF PUENTE

2ND E♭ ALTO SAXOPHONE

GORDON GOODWIN (ASCAP)

## LATIN CHA-CHA

48 49 50 51

52 53 54 55

LAY BACK

56 57 58 59

60 61 62

63 64 65

66 67 68 69

70 71 72 73

74 75 76 77

78 79 80 81

82 83

84 SONGO FEEL 92

127 PLAY 1ST TIME ONLY-----, BKGS. ON CUE

As recorded by Gordon Goodwin's Big Phat Band  
**HORN OF PUENTE**

1ST ST TENOR SAXOPHONE

GORDON GOODWIN (ASCAP)

LATIN CHA-CHA

8 9

1 2 3 4 5 6 7 8 9 10 11 12

13 14 15 16 17

18 19 20 21

22 23 24 25

26 27 28 29

30 31 32 33 34

35 36 37 38 39

40 41 42 43

44 45 46 47

48 3 49 50 51

52 53 54 55 LAY BACK

56 3 57 3 58 59

60 61 62

63 64 65

66 67 68

69 70 71 72

73 74 75 76

77 78 79

80 81 82

83 84 SONGO FEEL 85 7

92 SOLI

118

127 PLAY 1ST TIME ONLY ----- BKGDs. ON CUE

135 136 137 138

139 140 141 142

143 144 145 *mf* 146

147 148 150 151

1. 2.

152 153 154

155 156 157

158 159 160

161 162 163

164 165 166

167 168 169 170

171 172 173 174 175 176 *mf* CRESC.

177 178 179 180

# HORN OF PUENTE

2ND B $\flat$  TENOR SAXOPHONE

GORDON GOODWIN (ASCAP)

LATIN CHA-CHA

8 9 10 11 12

13 14 15 16 17

18 19 20 21 22

23 24 25

26 27 28 29

30 31 32 33 34

35 36 37 38 39

40 41 42 43 44

45 46 47

92

100

118

127 PLAY 1ST TIME ONLY -----, BRGS. ON CUE

# HORN OF PUENTE

E♭ BARITONE SAXOPHONE

GORDON GOODWIN (ASCAP)

## LATIN CHA-CHA

1 8

9 15 16 17 18

19 12 31 32 33 34

35 6 41 42 2

44 16

60 12 72 73

74 5 75 80 81

84 SONGO FEEL 7 85 86 87 88 92 3

95 *mf* 96 97

98 99 100 101

102 103 104 105

106 107 108 109

110 111 112 113

114 115 116 117

118 119 120 121 122 123

124 125 126

127 PLAY 1ST TIME ONLY ----- 7 BKGDS. ON CUE

127 *mf* 128 129 130

131 132 133 134

135 136 138 139 140

142 143 144 145 146

147 148 149 150 151

152 153 154 155

156 157 158 159 160

161 162 163

164 165 166

167 168 169 170

171 172 173 174 175 176

177 178 179 180

# HORN OF PUENTE

1st TROMBONE

GORDON GOODWIN (ASCAP)

LATIN CHA-CHA

PLAY 2ND TIME ONLY

SOLO

92

93

94

95

96

97

98

99

100

101

102

103

104

105

106

107

108

109

110

111

112

113

114

115

116

117

118

119

120

121

122

123

124

125

126

PLAY 1ST TIME ONLY

127

128

129

6

BRACS. ON CUE

135 *mf* 136 137 138

139 *mf* 140 141 142 143 144

149 *mf* 150 151 152 153

154 155 156 157 158

159 160 161 162

163 164 165 166

167 168

169 170 171

172 173 174 175 176 *mf* CRESC.

177 178 179 180

# HORN OF PUENTE

2ND TROMBONE

GORDON GOODWIN (ASCAP)

LATIN CHA-CHA

PLAY 2ND TIME ONLY

A single musical staff in bass clef containing a whole rest.

100

127

PLAY 1ST TIME ONLY

BKGOS. ON CUE

139 *mf* 140 141 142

143 144 145 *mf* 150 151

152 153 154 155

156 157 158 159

160 161 162 163

164 165 166

167 168 169

170 171 172

173 174 175 176 *mf* *cresc.*

177 178 179 180

3RD TROMBONE

# HORN OF PUENTE

GORDON GOODWIN (ASCAP)

LATIN CHA-CHA

PLAY 2ND TIME ONLY

92

8

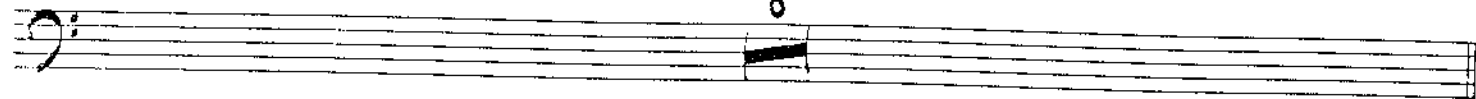

100

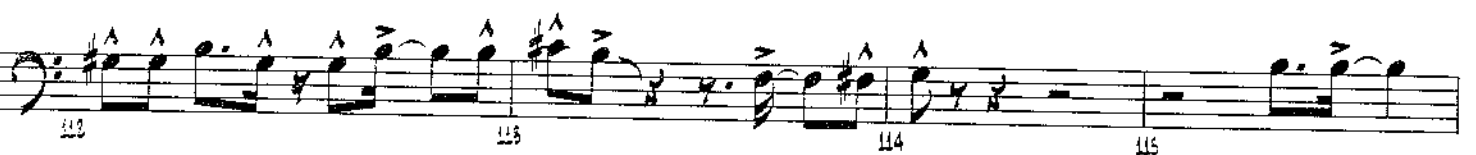

118

127

PLAY 1ST TIME ONLY

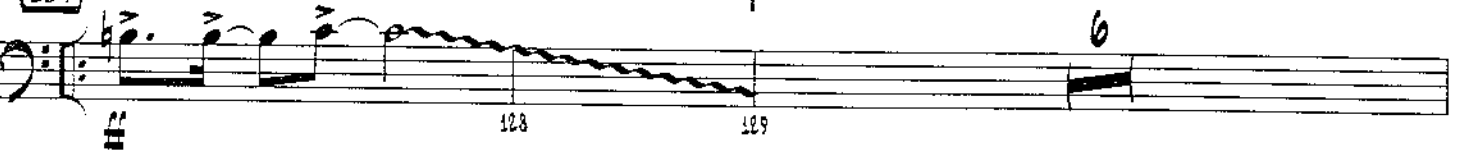

SKIDS. ON CUE

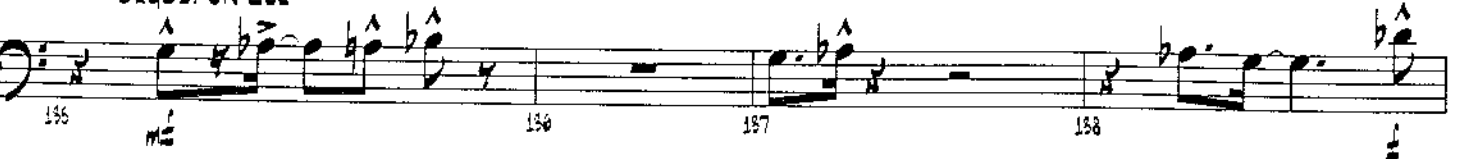

159 *mezzo* 140 141 142

143 144 149 *mezzo* 150 151

152 153 154 155

156 157 158 159

160 161 162 163

164 165 166

167 168 169

170 171 172

173 174 175 176 *mezzo* *CRESC.*

177 178 179 180

# HORN OF PUENTE

4TH TROMBONE

GORDON GOODWIN (ASCAP)

## LATIN CHA-CHA

8

92

8

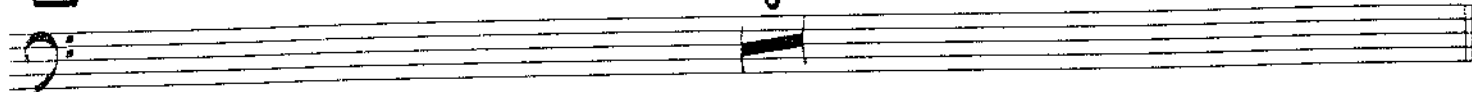

100

118

127 PLAY 1ST TIME ONLY

6

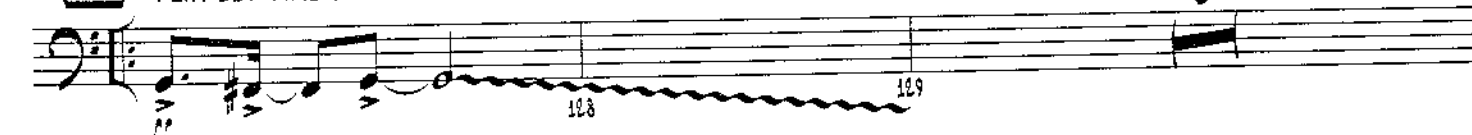

8RGS. ON CUE

135 140 141 142

me

143 144 149 150 151

6

1. 2.

152

153 154 155

156 157 158 159

160 161 162 163

165

164 166 167

168 169 170 172

173 174 175 176

me

creso.

177 178 179 180

# HORN OF PUENTE

1ST B♭ TRUMPET

GORDON GOODWIN (ASCAP)

LATIN CHA-CHA

PLAY 1ST TIME ONLY -

# HORN OF PUENTE

2ND B♭ TRUMPET (SOLO)

GORDON GOODWIN (ASCAP)

LATIN CHA-CHA

8

9

19

35

44

47 48 49 50

51 52 53 54 LAY BACK

55 56 57 58

59 60 61

62 63 64

65 66 67 68

69 70 71 72

73 74 75 76

77 78 79 80

81 82 83

84 85 SONGO FEEL 7

SOLO - TRUMPET

(F7) 8<sup>13</sup> E7<sup>(#9)</sup> G<sup>13</sup> G<sup>#13</sup>  
139 140 141 142

A7 G<sup>9</sup> E<sup>b</sup>Mi9 A<sup>b</sup>9  
143 144 145 146

A7 G7 E<sup>b</sup>Mi7 A<sup>b</sup>9 G7 F#7  
147 148 149 150 151

152 F7 ENO SOLO SOLI W/SAXES  
153 154

155 156 157

158 159 160

3 OPT. 8VA  
161 164

165 (OPT. 8VA) SOLO BREAK A<sup>b</sup>13 8<sup>9</sup>  
166 172 173 174 175

2 LEAD 3 SHEEP (OPT.)  
176 178 179 180

# HORN OF PUENTE

320 8 $\frac{1}{2}$  TRUMPET

GORDON GOODWIN (ASCAP)

## LATIN CHA-CHA

8 9 6 2 2

13 2 35 3 38 39 40

41 42 44 46 60 64 74 5 79

84 SONGO FEEL 85 7

92 100 101 102

104 106 108 109

109 110 112 113 114

115 116 117

118 119 120 121 122

127 PLAY 1ST TIME ONLY - - - - -

# HORN OF PUENTE

4TH B♭ TRUMPET

GORDON GOODWIN (ASCAP)

## LATIN CHA-CHA

The "LATIN CHA-CHA" section starts at measure 8 and includes first and second endings. The first ending leads to measure 17, and the second ending leads to measure 19. The score includes various musical notations such as slurs, accents, and dynamic markings like *mf*. Measure numbers are indicated below the staff: 8, 9, 13, 16, 19, 23, 35, 38, 40, 41, 42, 44, 46, 60, 64, 74, 79, 84, 85, 92, 98, 100, 101, 102, 104, 106, 108, 109, 110, 112, 113, 114, 115, 116, 117, 118, 119, 120, 121, 122.

The "SONGO FEEL" section begins at measure 84, marked with a key signature change to two sharps (D major). It features a more rhythmic and melodic style with accents and slurs. The score concludes at measure 122.

123 124 125 126

*mf*

127 PLAY 1ST TIME ONLY

127 128 129 138 139

*ff*

9

8KQOS. ON CUE

140 142 143 144 150

*mf*

2 6

151 153 158 159

*mf*

152 5

160 161 162 163

*mf*

164 166

*mf*

165

167 168 169

*mf*

170 171 172

*mf*

173 174 175 176

*mf* CRESO.

177 178 179 180

*mf*

# HORN OF PUENTE

GUITAR

GORDON GOODWIN (ASCAP)

LATIN CHA-CHA PLAY 2ND TIME ONLY

8 **9** Am7(b9) D7(b9) Gm7 Em7(b9) Am7(b9) D7(b9) Gm7 Cm11 F7(b9)

1. REFERENCE ONLY Em11 A13 Fm11 Bb13 2. A13(b9) D7(b9) Gm11

**19** Cm7 F7 Bb G7(b9) Cm7 F7 Bb6 Gm7 Em11 A7(b9)

Cm7 G9 Cm7 F7 Cm7 F7 Ebm7 Ab7 Ebm7 Ab7

Cm7 F7 Cm7 F7 Ebm7 Ab9 F#m7 F#m7(b9) B13

**35** Am7(b9) D7(b9) Gm7 Em7(b9)

Am7(b9) D7(b9) Gm7 Cm7 F7(b9) Bb6 Gm7 Gb/A7 D7(b9) 2

**44** Am7(b9) D7(b9) Gm7 Em7(b9) Am7(b9) D7(b9) Gm7

48 CM17 F7(b9) B<sup>b</sup>Maj7 GM17 Em11 A9 Fm11 B<sup>b</sup>9

52 Am17(b5) D7(b9) GM17 Em17(b5) Am17(b5) D7(b9) GM17

56 CM17 F7(b9) B<sup>b</sup> GM17 A7(b9) D7(b9) GM17

60 CM17 F7 B<sup>b</sup>6 G7 CM17 F7 B<sup>b</sup>6 G7

64 Em9 A9 DM17 G9 CM17 F9 CM17 F9 Em17 Ab9

69 DM17 G9 DM17 G9 DM17 G9 Em17 Ab9 F#m17 B9 C/B<sup>b</sup>

74 Am17(b5) D7(b9) GM17 Em17(b5) Am17(b5) D7 GM17 CM17 F7 B<sup>b</sup>Maj7

79 GM17 A13(b9) D7(b9) 81 82 83 84 85

84 SONGO FEEL

85 86 6

92 SOLI

127 PLAY FIGURE 1ST TIME ONLY

133 134 135 136 137 138

E7 7sus E7 E7sus E7

139 140 141 142 143 144

E7 E7sus E7 E7sus E7 A13 D7(9) F#13 F#13 G7

145 146 147 148 149 150

(G7) F9 C#m7 F# G7 Dm7/G G9 F7 C#m7 F#

151 152 153 154 155

F7 E7 (152) Eb7 Gb13 Eb7 Gb13 A#13 Gb13 Eb7 Gb13 Eb7 D7 Bb7

156 157 158 159 160

A7 Bb7 E13 G13 E13 G13 A13 G13

161 162 163 164

Bb9 F#m9/Bb Bb9 Bbm9/Eb Eb9

165 166 167

168 169 170

171 172 173 174 175 176

A9 *mf cresc.*

177 178 179 180

# HORN OF PUENTE

PIANO

GORDON GOODWIN (ASCAP)

LATIN CHA-CHA PLAY 2ND TIME ONLY

8 (9) Am7(b5) D7(b9) Gm7 Em7(b5) Am7(b5) D7(b9) Gm7 Cm11 F7(b9)

1. REFERENCE ONLY 2. A13(b9) D7(b9) Gm6

(19) Cm7 F7 Bb G7(b9) Cm7 F7 Bb6 Gm7 Em11 A7(b9) Dm7 G9

Cm7 F7 Cm7 F7 Ebm7 Ab7 Ebm7 Ab7

Cm7 F7 Cm7 F7 Ebm7 Ab9 F#m7 F#m7(b5) B13

Bb11 B11 C11 Eb13(b5) (35) Am7(b5) D7(b9) Gm7 Em7(b5)

Am7(b5) D7(b9) Gm7 Cm7 F7(b9) Bb6 Gm7 Gb A7 D7(b9) 2

44

Am7(b5) D7(b9) Gm7 Em7(b5) Am7(b5) D7(b9) Gm7 Cm7 F7(b9)

49

Bbmaj7 Gm7 Em11 A9 Em11 Bb9 Am7(b5) D7(b9) Gm7 Em7(b5)

54

Am7(b5) D7(b9) Gm7 Cm7 F7(b9) Bb Gm7 A7(b9) D7(b9)

59

60

Gm6 Cm7 F7 Bb6 G7 Cm7 F7 Bb6 G7

64

Em9 A9 Dm7 G9 Cm7 F9 Cm7 F9 Ebm7 Ab9

69

Em7 Ab9 Cm7 F9 Cm7 F9 Ebm7 Ab9 F#m7 Bb9 C/Bb7

74

Am7(b5) D7(b9) Gm7 Em7(b5) Am7(b5) D7 Gm7 Cm7 F7 Bbmaj7 Gm7

80

81

82

83

A13(b9) D7(b9)

84 SONGO FEEL

SOLO

PIANO

HOEN OF PUENTE

- 4 -

E7<sup>9</sup> G<sup>b9</sup> E<sup>b9</sup> D<sup>b7</sup> B<sup>b7</sup> A<sup>b7</sup> B<sup>b7</sup>

E7<sup>9</sup> G<sup>7</sup> E<sup>b9</sup> G<sup>b9</sup> A<sup>b9</sup> G<sup>7</sup> G<sup>b9</sup> G<sup>9</sup>

D7 F7 C7 F7 D7 F#7(#9) A7(#9) F#7(#9) A7(#9) B9(#5) Bb13 F Bb/Ab G13 F9 F#9

122 125 126

127 PLAY FIGURE 1ST TIME ONLY

G9 C#m7/F# Dm7/G G7 F7 C#m9 F#9

128 129 130

G7 F9 E9 Eb7 Eb7sus Eb7

131 132 133 134 135 136

Eb7sus Eb7 Eb7sus Eb13 E7 E7sus E7 E7sus E7

137 138 139 140 141

A13 D7(#9) F13 F#13 G7 F9 C#m7 F#9

142 143 144 145 146

G7 Dm7/G G9 F7 C#m7 F#9 F7 E7

147 148 149 150 151

152

Eb7 Gb13 Eb7 Gb13 Ab13 Gb13 Eb7 Gb13 Eb7 D7 Bb7

153 154 155

Ab7 Bb7 E13 G13 E13 G13 A13 G13

156 157 158 159

87

160 161 162

163 164

165

A<sup>b</sup>9 E<sup>b</sup>m17/A<sup>b</sup> A<sup>b</sup>9 F<sup>#</sup>9 G<sup>9</sup> A<sup>b</sup>9 A<sup>b</sup>9 E<sup>b</sup>m17/A<sup>b</sup> A<sup>b</sup>9

166 167

G<sup>7</sup>13 G<sup>13</sup> Dm17 G<sup>13</sup> A<sup>b</sup>9 E<sup>b</sup>m17/A<sup>b</sup> A<sup>b</sup>9

168 169 170

A<sup>b</sup>9 E<sup>b</sup>m17/A<sup>b</sup> A<sup>b</sup>9 G<sup>7</sup>13 A<sup>9</sup>

171 172 173 174

A<sup>b</sup>13 C<sup>b</sup>13 A<sup>b</sup>13 C<sup>b</sup>13 B<sup>b</sup>9 A<sup>9</sup> A<sup>b</sup>7(#5) A<sup>9</sup> A<sup>b</sup>7(#5) G<sup>9</sup>

*me cressc.*

175 176 177

F<sup>#</sup>13(#9) C<sup>b</sup>13(#5) G<sup>7</sup> C E7 E<sup>b</sup>7(#5) G<sup>9</sup> SOLO

178 179 180

# HORN OF PUENTE

BASS

GORDON GOODWIN (ASCAP)

LATIN CHA-CHA

8 9 PLAY 2ND TIME ONLY

48 Cm17 F7(b9) Bb7 Cm17 Em11 A9 Fm11 Bb9

52 Am17(b5) D7(b9) Gm17 Em17(b5) Am17(b5) D7(b9) Gm17

56 Cm17 F7(b9) Bb7 Cm17 A7(b9) D7(b9) Gm16

60 Cm17 F7 Bb6 G7 Cm17 F7 Bb6 G7

64 Em19 A9 Cm17 G9 Cm17 F9 Cm17 F9

68 Ebm17 Ab9 Ebm17 Ab9 Cm17 F9 Cm17 F9

74 Am17(b5) D7(b9) Gm17 Em17(b5)

76 Am17(b5) D7 Gm17 Cm17 F7 Bb7 Cm17

80 81 82 83

84 SONGO FEEL 85 86 2

131 G7 132 133 134 135

135 SIM. 136 137 138 139 140 E7

141 (E7) A13 D7(9) F#13 F#13 G7 142 143 144 145

146 F9 C#m7 F# G7 147 148 149 150 151 1. F7 C#m7 F# 2. F7 E7

152 153 154 155

156 157 158 159

160 161 162 163 164

164 165 166

167 168 169 170 171 172

173 174 175 176 *mf* *CRESC.* 177 178 179 180

# HORN OF PUENTE

GORDON GOODWIN (ASCAP)

## DRUMS

LATIN CHA-CHA  
CHA-CHA FEEL

1 2 3 4 5 6 7 8

(9) (GT2., PNO. & BS. - PLAY 2ND TIME ONLY)

10 11 12 13 14

15 16 17 18

20 21 22 23 24

25 26 27 28 29

30 31 32 33 34

36 37 38 39 40

41 42 43 44 45

46 47 48 49 50 51

60

74

84 SONGO FEEL

92

100

127 PLAY FIGURE 1ST TIME ONLY

# HORN OF PUENTE

PERCUSSION I  
(CONGA, COWBELL, TIMBALES)

GORDON GOODWIN (ASCAP)

LATIN CHA-CHA

CONGAS *mf*

COWBELL

1 2 3 4

5 6 7 8

9 10 11 12 13 14 15 16

17 18 19 20 21 22 23 24

25 26 27 28 29 30

31 32 33 34

35 36 37 38 39 40 41 42

43 44 45 46 47 48 49 50 51

52 53 54 55 56 57 58 59

(60)

60 61 62 63 64 65 66 67

68 69 70 71 72 73

(74)

74 75 76 77 78 79 80

(84) SONGO FEEL

84 85 86

TIMBALE FILL -----

87 88 89 90 91

(92)

92 93 94 95 96 97 98

(100)

99 100 101 102

TIMBALE FILL -----

103 104 105 106

107 108 109 110

TIMBALE FILL -----

111 112 113

114 115 116 117

118

119 120 121 122 123 124 125 126

PLAY FIGURE 1ST TIME ONLY

127

TIME

(4) (8)

(12) (16)

(20) 1. (24) 2. (24)

128 129 130 131 132 133 134 135 136 137 138 139 140 141 142 143 144 145 146 147 148 149 150 151

152

153 154 155 156 157 158 159 160 161 162 163

164

165

166 167

168

169

170

171

172

TPT. SOLO BREAK

173

174

175

176

177

178

179

180

*mf* CRESC.

60

74

84 SONGO FEEL

92

100

127

128 129 130 131 132 133 134

135 136 137 138 139 140 141 142

143 144 145 146 147 148 149 150 151

COWBELL

152 153 154 155 156

157 158 159 160 161 162 163 164

165 166 167 168 169 170 171

C.B.

TPT. SOLO BREAK

172 173 174 175 176

176 177

# HORN OF PUENTE

OPTIONAL 1ST Eb ALTO SAXOPHONE  
(FLUTE)

GORDON GOODWIN (ASCAP)

LATIN CHA-CHA

TO FLUTE

**84** SONGO FEEL

112 113 114 115

116 117 118 119

120 121 122 123

124 125 126

127 PLAY 1ST TIME ONLY -----, BKGD. ON CUE

127 128 129 130

131 132 133 134

135 136 137 138

139 140 141 142

143 144 145 146

